Jacob Alexander Conway

OCT 10, 1996 - SEP 21, 2022

Scan to Visit

FOUND AND SONS
FUNERAL CHAPELS • CREMATION SERVICE

Table of Contents

Obituary ..... Page 3

Events ..... Page 5

Tribute Wall ..... Page 6

Media ..... Page 8

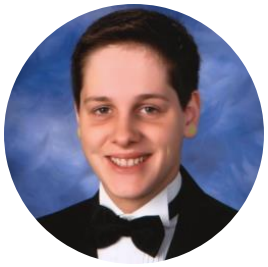

Jacob Alexander Conway

OCT 10, 1996 - SEP 21, 2022

Jacob departed this world on Wednesday, September 21, 2022 and has left an unimaginable whole in all of our hearts.

Jacob was the son of Sarah Conway (Joseph Sr.) and Michael Burton (Cheryl), grandson of George & Ann Conway and Carmen Burton, younger brother of Joseph Jr. and older brother of Jocelynn, Jaury, Jyneece, Trevor, Connor, and Summer. He was also an honorary brother to Jadyn & Drew an uncle to Kaesen, Kannon, Skylar, Logan, Lily, Leanne, and Casey Jr, a best friend to Cody, Walter, Keanna, Zach and Dwayne, a godfather to Bellamy, a nephew of Susan (Tamer), Emily (Justin), John, Connie, Bonnie, Robbie, David, Danny, Todd, Richard, Mary, Sue, Kit, Claire, Marla, Sarah, Jennifer, Thomas and Dereck and a cousin of Shawn, Dustin, Kayla, Collin, Ian, Waylon, Lulu, Slade, Leo, Arabella, Elliott, Blake and Thomas.

Jacob was a kind, thoughtful, loving son, brother, uncle, cousin, grandson & friend who touched the hearts of so many wonderful friends, neighbors, teachers and co-workers. He was known for being funny, loving & playful to everyone he met. He loved babies and all animals … although he wasn't fond of monkeys!

He had traveled up and down the East Coast and spent a lot of time in Florida, he loved Disney and Universal Parks. Jacob also travelled to Cancun, the Bahamas, St. John and Egypt – even got into trouble for climbing the Great Pyramid of Giza – thanks Grandpa! Jacob enjoyed skateboarding, golfing, fishing, snowboarding, parasailing, snorkeling and boating down on the Gulf of Mexico – even found an octopus that he was fascinated with. His friends & brothers also helped him enjoy other parts of life that they hide from their moms!

We will remember him for his love of all things related to shoes & clothes, Marvel, Justice League, Star Wars, Rick & Morty, Family Guy, Naruto, music of all genres and anything electronic! His mom hopes he can finally get that French Bull Dog he wanted!

The family will receive friends from 1:00 pm to 3:00 pm on Saturday, October 1, 2022 at Found and Sons Funeral Chapel, 10719 Courthouse Road, Fredericksburg, where a funeral service will begin at 3:00 pm. Friends and family are invited to a reception immediately following the service at River Club Church, 10835 Tidewater Trail, Fredericksburg.

We will cherish our memories of Jacob and are so thankful to have been a part of his life.

Rest in Peace my beautiful son! I will hold you in my heart forever!

Events

Jacob Alexander Conway
OCT 10, 1996 - SEP 21, 2022

Visitation

Saturday, October 1, 2022

1:00 PM - 3:00 PM ET

Found and Sons Funeral Chapel of Fredericksburg
10719 Courthouse Road, Fredericksburg VA 22407

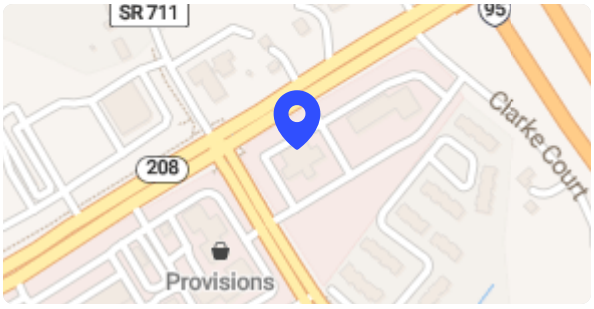

Funeral Service

Saturday, October 1, 2022

3:00 PM ET

Found and Sons Funeral Chapel of Fredericksburg
10719 Courthouse Road, Fredericksburg VA 22407

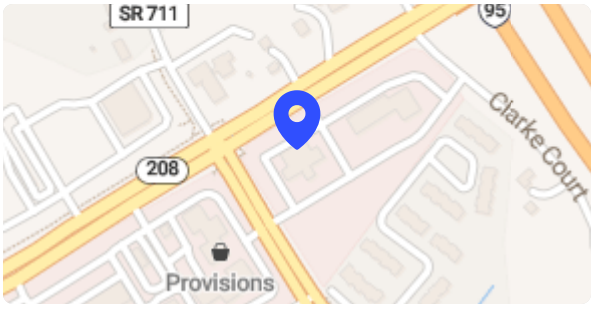

Tribute Wall

Jacob Alexander Conway
OCT 10, 1996 - SEP 21, 2022

Found And Sons Funeral Chapels - Cremation Service shared a **Live Stream for Jacob Alexander Conway**.

September 29 at 6:52 AM

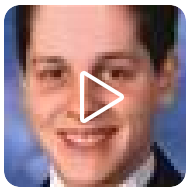

SB

Shirley Ballard posted:

So sorry to hear of Jacob's passing he was a really good friend of my son Travis vogt.I remeber when Jacob used to ride his skate board over on the highway to see travis an those boys would be out riding those boards an giving me a heart attack but god love them I know that travis thought alot of Jacob plus they went to massaponax together. I pray that you an your family find peace an know that Jacob will be loved an have eternal with jesus.I will continue to pray for your family.God bless!

October 1 at 6:10 AM

BB

Bruce, Starr And Bryce sent a Serene Retreat to the Conway family.

September 30 at 5:56 AM

Anonymous sent a Florist Choice Bouquet to the Conway family.

September 30 at 5:06 AM

Anonymous sent a Serene Retreat to the Conway family.

September 29 at 2:23 PM

Anonymous sent a Peaceful White Lilies Basket to the Conway family.

September 29 at 1:10 PM

Tribute Wall

Jacob Alexander Conway
OCT 10, 1996 - SEP 21, 2022

KA

Kathy Lloyd-Waters, Jackie, Terri, Allie sent a Blue Caribbean Bouquet to the Conway family.

September 29 at 11:58 AM

Anonymous sent a Days of Sunshine Bouquet to the Conway family.

September 29 at 8:55 AM

TM

Tom Miranda lit a candle in honor of Jacob.

May the memory of Jacob's smile put a smile on your faces during this difficult time. Trust in the fact that he is smiling down on all of us.

September 27 at 2:29 PM

KW **Kathy Lloyd - Waters** September 30 at 9:44 AM
Jacob was one of my babies years ago. He will always have a special place in my ❤️ .Love and prayers for Sarah and family

ET

Esther, Margaret, Jonathan, Thomas sent an Ocean Breeze Spray to the Conway family.

September 27 at 12:43 PM

MC

Mary, Steve, Kris, And Cody sent a Blue Caribbean Bouquet to the Conway family.

September 27 at 6:10 AM

Found And Sons Funeral Chapels - Cremation Service shared a **Live Stream for Jacob Alexander Conway**.

September 29 at 6:52 AM

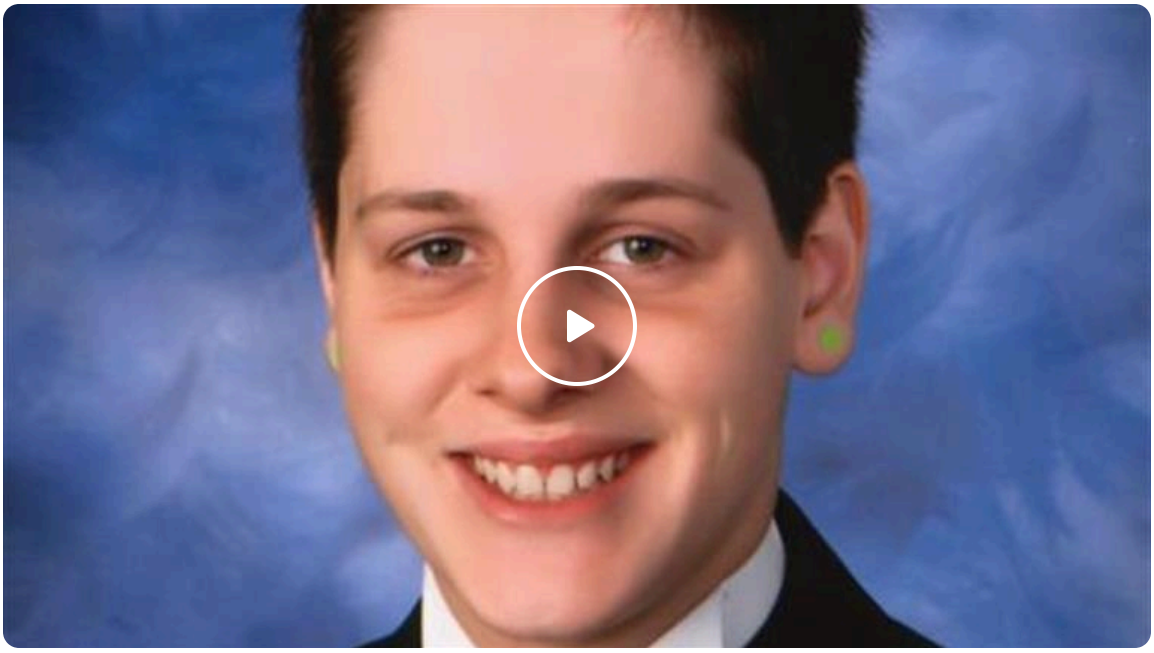

Memories only last if you share them

Join us in honoring Jacob by contributing to a collection of shared memories.

Scan to Visit

FOUND AND SONS
FUNERAL CHAPELS • CREMATION SERVICE